

1 FLOOR PLAN
1 : 50 @ A3

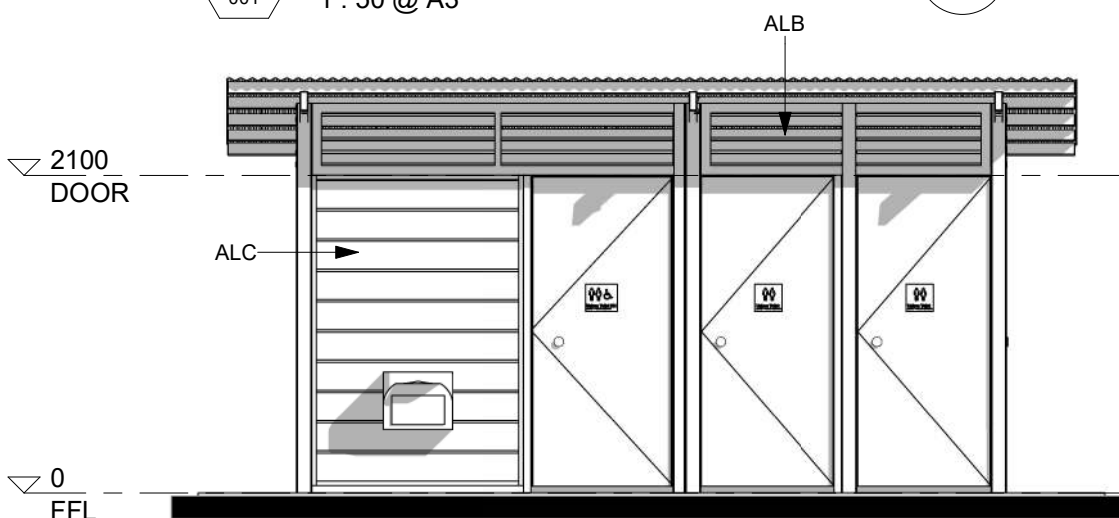

2 ELEVATION FRONT
1 : 50 @ A3



3 001

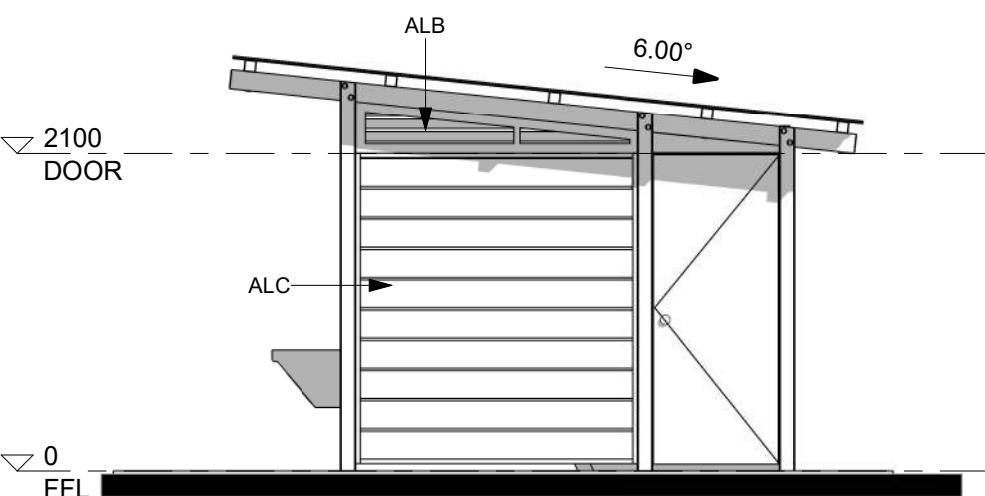

3 ELEVATION SIDE
1 : 50 @ A3

LEGEND

- ACM ALUMINIUM COMPOSITE MATERIAL WALL CLADDING (INTERNAL)
- ALB ALUMINIUM BATTEN SCREEN. POWDERCOAT FINISH
- ALC ALUMINIUM CLADDING - 205mm SHADOWLINE WEATHERBOARD (EXTERNAL)
- AR AMBULANT COMPLIANT RAILS
- BCT BABY CHANGE TABLE
- BL STAINLESS STEEL BASIN C/W FLARED LEVER PILLAR TAP AND STAINLESS STEEL SHROUD
- BP STAINLESS STEEL BASIN C/W BUTTON ACTION TAP AND STAINLESS SHROUD
- DR DISABLED COMPLIANT RAILS
- SH STAINLESS STEEL SHELF
- WA STAINLESS STEEL AMBULANT COMPLIANT PAN
- WC STAINLESS STEEL PAN
- WD STAINLESS STEEL DISABLED COMPLIANT PAN

| REVISION | DATE | DRAWN |
|----------|------|-------|
| | | |
| | | |
| | | |
| | | |
| | | |
| | | |
| | | |

(c) **LANDMARK PRODUCTS** Pty Ltd

THIS DOCUMENT IS AND SHALL REMAIN THE PROPERTY OF LANDMARK PRODUCTS LIMITED. UNAUTHORISED USE OF THIS DOCUMENT IN ANY FORM IS PROHIBITED.

CHECKED BY: _____ DATE: _____

Landmark Products Pty Ltd PH: 1300 768 230
 ABN 99 112 000 843
 4/27 Lear Jet Drive PO Box 1635
 Caboolture, QLD 4510
 landmarkpro.com.au
 landmark@landmarkpro.com.au

| | | |
|---|----------------------|-------------------|
| CLIENT NAME LANDMARK PRODUCTS PTY LTD | PROJECT No. K9805 | PAGE A3 |
| PROJECT FREMANTLE ALUMINIUM RESTROOM | DATE 09-01-19 | DRAWN JAR |
| K9805 - 2C1D ALUMINIUM RESTROOM | DRAWING No. K9805 | SCALE 1 : 50 |
| DRAWING TITLE PRELIMINARY DRAWING | SHEET No. 001 | REV. |