

ALL DIMENSIONS IN MILLIMETRES - DO NOT SCALE

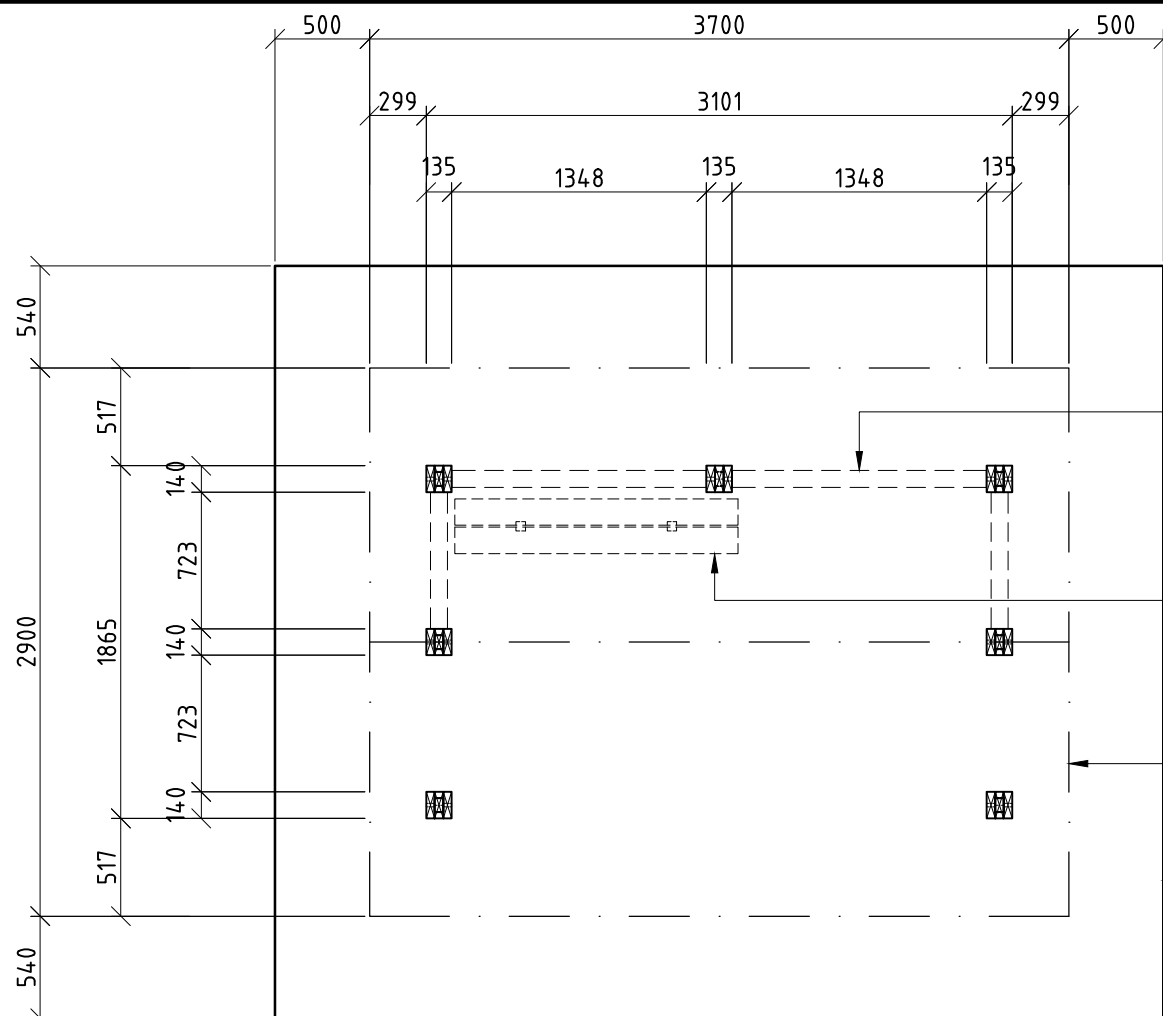

PINE FRAMED PANELS  
POLYCARBONATE INFILL OVER  
PLYWOOD INFILL UNDER

OPTION  
HWD SEAT BOARDS  
HDG STEEL SEAT FRAMES

ROOF LINE OVER

SLAB LINE

**PLAN**

SCALE (1:4.0)

**GENERAL NOTES:**

- G1. DURING CONSTRUCTION THE STRUCTURE SHALL BE MAINTAINED IN A STABLE CONDITION AND NO PART SHALL BE OVER STRESSED.
- G2. PRIOR TO COMMENCEMENT OF WORKS THE BUILDER SHALL SATISFY THEMSELVES OF THE CORRECT LOCATIONS OF ALL EXISTING SERVICES WHETHER INDICATED OR NOT ON THE PLANS.
- G3. LOCATING OF THE STRUCTURE, INCLUDING CO-ORDINATES IF APPLICABLE, IS THE RESPONSIBILITY OF THE CLIENT AND/OR THE CLIENT'S SITE REPRESENTATIVE.
- G4. STRUCTURE HAS BEEN DESIGNED IN ACCORDANCE TO THE FOLLOWING AUSTRALIAN STANDARDS:  
- AS1170.1, AS1170.2, AS1720.1, AS3600 AND AS4100, AS1664.
- G5. STRUCTURE IS SUITABLE FOR N3 AREAS AND HAS BEEN DESIGNED WITH AN AVERAGE RECURRENCE INTERVAL OF 100 YEARS.
- G6. SITE COVERAGE IS 10.73m<sup>2</sup> (ROOF AREA).
- G7. THE FOOTING HAS BEEN DESIGNED ASSUMING:  
- SITE CLASS S OR M  
- ALLOWABLE SOIL BEARING CAPACITY OF 100kPa  
- SOIL ADHESION OF 10kPa  
(TO BE VERIFIED ON SITE).
- G8. FOR SLABS ON GROUND, ALL TOPSOIL AND UPPER STRATA CONTAINING SOFT OR ORGANIC MATTER ARE TO BE REMOVED AND REPLACED WITH SELECT COMPACTED FILL.
- G9. ALL FILL TO BE CLEAN, PLACED IN LAYERS NOT EXCEEDING 200mm AND COMPACTED TO 95% STANDARD COMPACTION.
- G10. EARTHWORKS SHALL BE CARRIED OUT IN ACCORDANCE WITH CRITERIA AND PROCEDURES SET OUT IN AS3798 GUIDELINES ON EARTHWORKS FOR COMMERCIAL AND RESIDENTIAL DEVELOPMENTS.

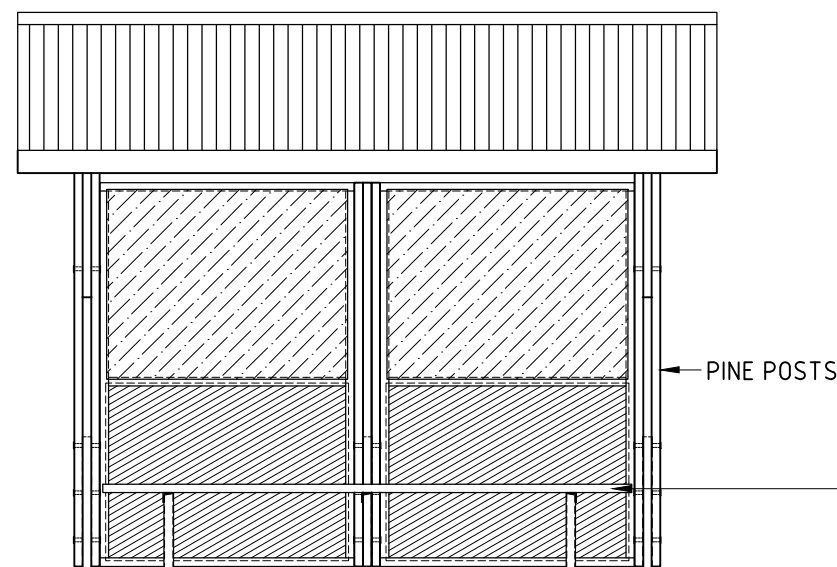

**FRONT ELEVATION**

SCALE (1:4.0)

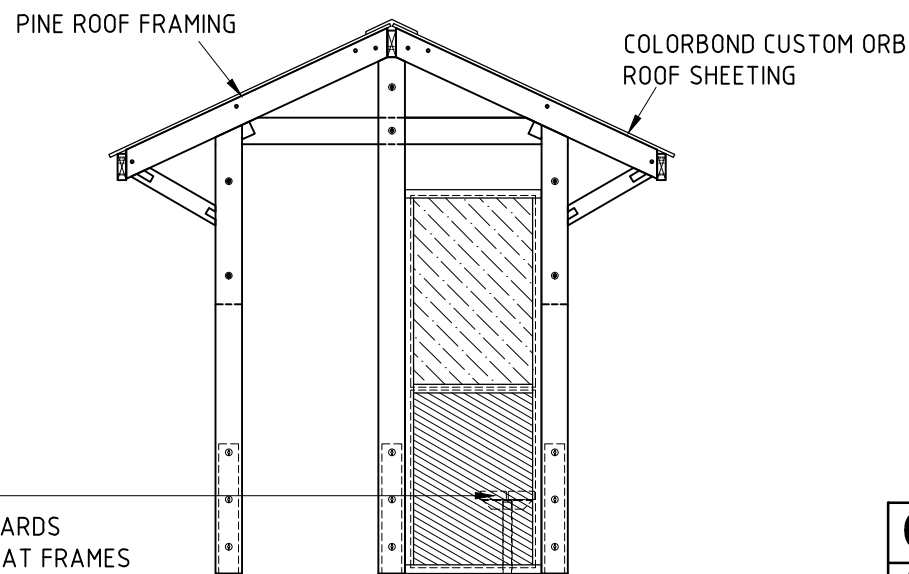

**END ELEVATION**

SCALE (1:4.0)

**CLIENTS DESIGN APPROVAL**

APPROVED	DATE:
----------	-------

REVISION	DATE:	DRAWN BY:
6	-	-
5	-	-
4	-	-
3	-	-
2	-	-
1	-	-

© LANDMARK PRODUCTS LIMITED  
THIS DOCUMENT IS AND SHALL REMAIN THE PROPERTY OF LANDMARK PRODUCTS LIMITED. UNAUTHORISED USE OF THIS DOCUMENT IN ANY FORM IS PROHIBITED.

CHECKED BY: \_\_\_\_\_ DATE: \_\_\_\_\_

**Landmark**  
Innovative Kit Form Solutions

Landmark Products Limited. PH: (07) 3203 2200  
A.B.N. 99 112 000 843 FAX: (07) 3204 0457  
55-57 Kabi Circuit, Deception Bay  
P.O. Box 603, Deception Bay www.landmarkpro.com.au  
Queensland 4508 landmark@landmarkpro.com.au

CLIENT NAME <b>LANDMARK PRODUCTS LTD.</b>	PROJECT No. <b>K701 IG</b>	PAGE <b>A3</b>
PROJECT -	DATE: <b>21/10/14</b>	DRAWN <b>MAF</b>
DRAWING TITLE <b>STD K701 "BATHURST" BUS SHELTER SA w/LEXAN SHEETS</b>	DRAWING No. <b>K701 IG</b>	SCALE <b>1:40</b>
	SHEET No. <b>101</b>	REV. <b>0</b>