

ALL DIMENSIONS IN MILLIMETRES - DO NOT SCALE

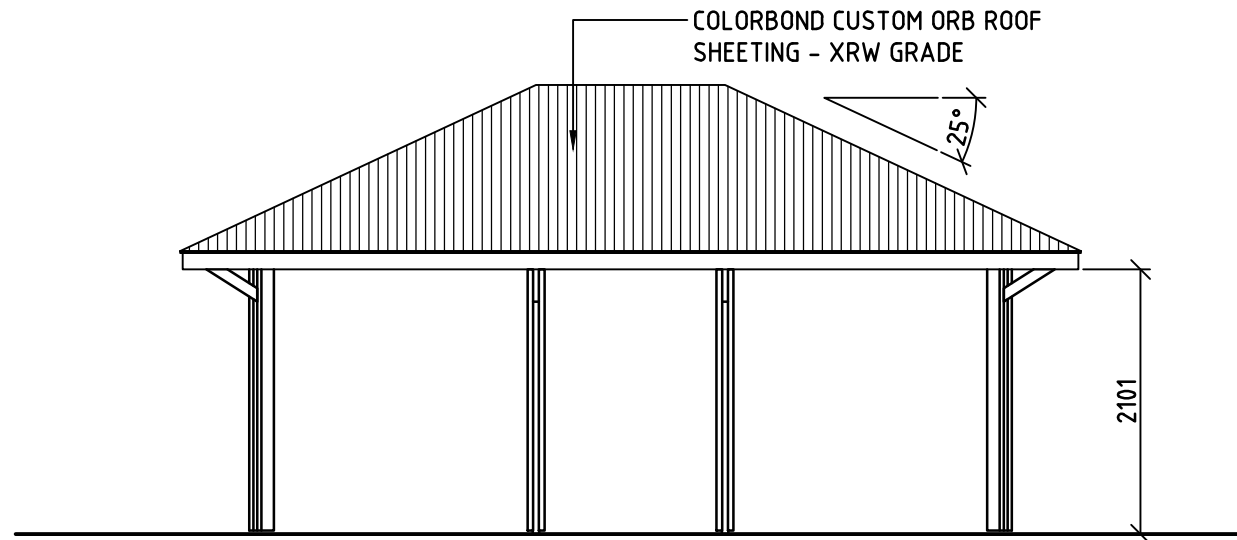

**ELEVATION**

SCALE (1:60)

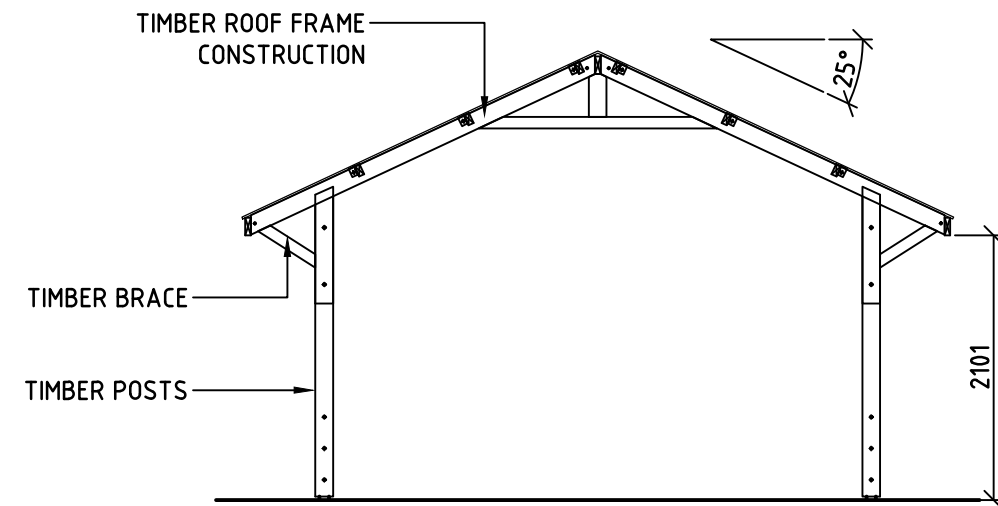

**SECTIONAL ELEVATION**

SCALE (1:60)

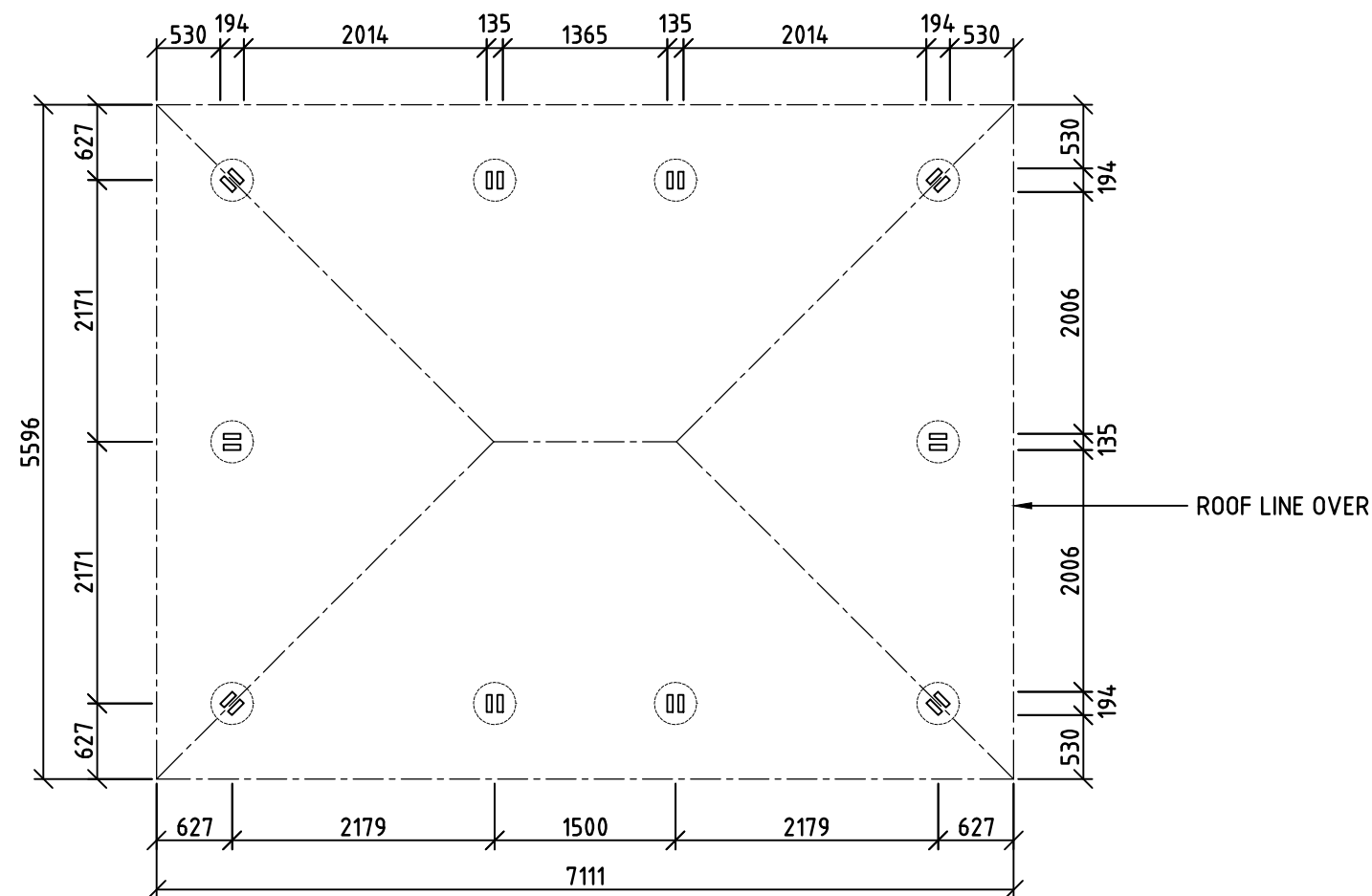

**PLAN**

SCALE (1:60)

**GENERAL NOTES:**

- G1. DURING CONSTRUCTION THE STRUCTURE SHALL BE MAINTAINED IN A STABLE CONDITION AND NO PART SHALL BE OVER STRESSED.
- G2. PRIOR TO COMMENCEMENT OF WORKS THE BUILDER SHALL SATISFY THEMSELVES OF THE CORRECT LOCATIONS OF ALL EXISTING SERVICES WHETHER INDICATED OR NOT ON THE PLANS.
- G3. LOCATING OF THE STRUCTURE, INCLUDING CO-ORDINATES IF APPLICABLE, IS THE RESPONSIBILITY OF THE CLIENT AND/OR THE CLIENT'S SITE REPRESENTATIVE.
- G4. STRUCTURE HAS BEEN DESIGNED IN ACCORDANCE TO THE FOLLOWING AUSTRALIAN STANDARDS:
  - AS1170.1, AS1170.2, AS1720.1, AS3600 AND AS4100, AS1664.
- G5. STRUCTURE IS SUITABLE FOR N3 AREAS AND HAS BEEN DESIGNED WITH AN AVERAGE RECURRENCE INTERVAL OF 100 YEARS.
- G6. SITE COVERAGE IS 39.8m<sup>2</sup> (ROOF AREA).
- G7. THE FOOTING HAS BEEN DESIGNED ASSUMING:
  - SITE CLASS S OR M
  - ALLOWABLE SOIL BEARING CAPACITY OF 100kPa
  - SOIL ADHESION OF 10kPa
 (TO BE VERIFIED ON SITE).
- G8. FOR SLABS ON GROUND, ALL TOPSOIL AND UPPER STRATA CONTAINING SOFT OR ORGANIC MATTER ARE TO BE REMOVED AND REPLACED WITH SELECT COMPACTED FILL.
- G9. ALL FILL TO BE CLEAN, PLACED IN LAYERS NOT EXCEEDING 200mm AND COMPACTED TO 95% STANDARD COMPACTION.
- G10. EARTHWORKS SHALL BE CARRIED OUT IN ACCORDANCE WITH CRITERIA AND PROCEDURES SET OUT IN AS3798 *GUIDELINES ON EARTHWORKS FOR COMMERCIAL AND RESIDENTIAL DEVELOPMENTS.*

CLIENTS DESIGN APPROVAL	
APPROVED	DATE:

REVISION	DATE:	DRAWN BY:	© LANDMARK PRODUCTS LIMITED THIS DOCUMENT IS AND SHALL REMAIN THE PROPERTY OF LANDMARK PRODUCTS LIMITED. UNAUTHORISED USE OF THIS DOCUMENT IN ANY FORM IS PROHIBITED.	 <b>Landmark</b> Innovative Kit Form Solutions	CLIENT NAME	PROJECT No.	PAGE	
6	-	-			-	-	K5024P*P*IG	A3
5	-	-					DATE:	DRAWN
4	-	-					21/08/13	MAF
3	-	-					DRAWING No.	SCALE
2	-	-					K5024P*P*IG	NOTED
1	-	-	CHECKED BY:	DATE:	DRAWING TITLE	SHEET No.	REV.	
					BA - PLAN AND ELEVATIONS	101	0	

Landmark Products Limited. PH: (07) 3881 1499  
 A.B.N. 99 112 000 843 FAX: (07) 3205 6243  
 111 Railway Avenue, Strathpine  
 P.O. Box 476 Strathpine Queensland 4500  
 www.landmarkpro.com.au  
 landmark@landmarkpro.com.au